

EXISTING ELEVATION ON MOUNT ANVILLE ROAD
scale 1:100 @ A3

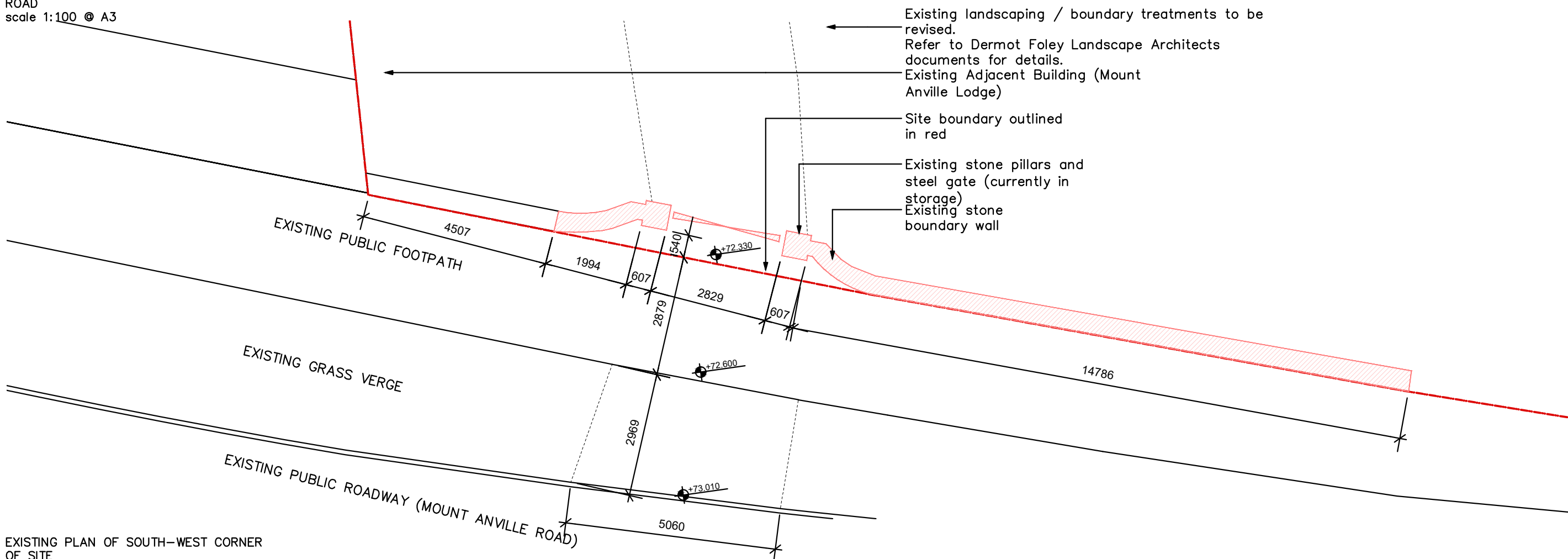

EXISTING PLAN OF SOUTH-WEST CORNER OF SITE
scale 1:100 @ A3

Western Site Entrance, Existing

*All dimensions in millimeters.
All levels (in meters) are related to Malin Head levelling datum.

Legend	Material Key	
Existing	AD Aluminium clad door	SC Stone coping / sill
Proposed	AW Aluminium clad window	SR Slate roof finish
Demolitions - Non Original Fabric	BA Brick screen to AW	ST Stone finish
Demolitions - Original Fabric	BR Brick finish	TD Timber door
Removal and Relocation of Original Fabric	CB Concrete block finish	TF Timber finish
	GB Glazed balustrade	TR Terracotta ridge / hip tiles
	MF Metal finish	TW Timber window
	MR Metal roof finish	WP Waterproofing
	RF Render finish	

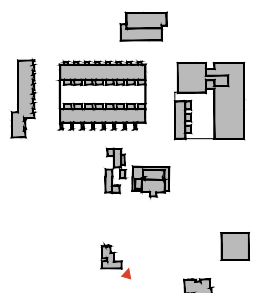

Revision Description	Date	Rev. No.	Issued by
LRD Stage 2 Submission	07-06-2024	C02	SK
LRD Stage 3 Submission	23-10-2024	C03	SK

Any reference to fire safety design or performance is presented for coordination purposes only. Refer only to the granted Fire Safety Certificate, and fire consultant's information for fire safety design, specification and performance.
Figured dimensions only to be used. This drawing is copyright of O'Mahony Pike Architects Ltd. All information is shared as per approved use in accordance with ISO19650-2:2018, Table 5; Standard Codes for Suitability of Models and Documents and the BEP. If the 'Status' field is empty, this information has been shared at 50 - WIP.

mahony pike

architecture | urban design
email: info@mahonypike.com
tel: +353 1 202 7400
fax: +353 1 283 0822
www.mahonypike.com

Dublin
The Chapel
Mount St. Anne's
Miltown, Dublin 6
Co. Cork

Cork
One South Mall
Cork City
Co. Cork
T12 CCN3 Ireland

Project Code: ---
Project Lead: SD
Project: Knockrabo Phase 2
Location: Mt. Anville Road, Dublin 14
Client: KIDAC

Drawn By: MW
Job No.: 1307G
Purpose: LRD Stage 3 Submission

Scale @ A3: 1:100
Date Printed: 23-10-2024
Current Rev.: C03
Status: A3

Drawing Title: Western Site Entrance, Existing
Drawing No.: 1307G-OMP-WG-00-DR-A-2900